

EAST ELEVATION- BLDG B

Herring Brook
 Proposed New Residential
 Development at
 126-132 Chief Justice Cushing Hwy.
 Scituate, MA

DATE: 07/26/07
 SCALE: AS NOTED
 DRAWN BY: DD
 CHECKED BY: ESP

Phung/Pozio
 Phung/Pozio
 STUDIO OF ARCHITECTURE
 264 Adams St # 5
 Dorchester, MA 02122
 (617) 282-3698 Phone
 (617) 282-6966 Fax

REVISION:	DATE:

DRAWING TITLE:
 Proposed
 Elevation

SHEET NUMBER:
B-2.0

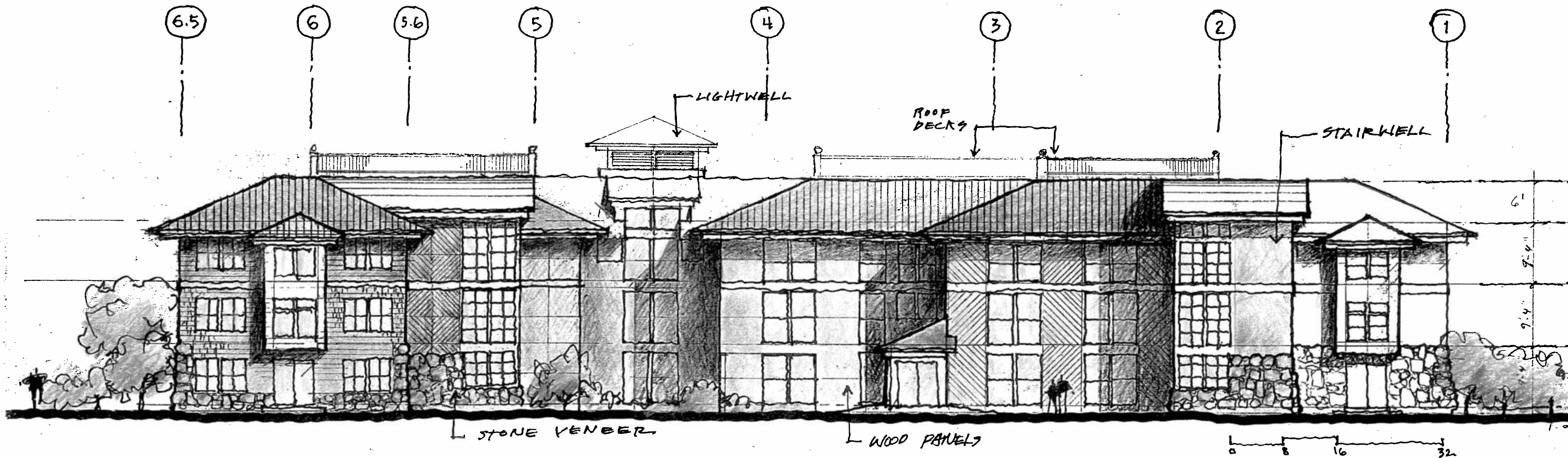

WEST ELEVATION- BLDG B

Herring Brook
 Proposed New Residential
 Development at
 126-132 Cheif Justice Cushing Hwy.
 Scituate, MA

DATE: 07/26/07
 SCALE: AS NOTED
 DRAWN BY: DD
 CHECKED BY: ESP

Phung/Forzlo
 Phung/Forzlo
 STUDIO OF ARCHITECTURE
 204 Adams St # 5
 Dorchester, MA 02122
 (617) 282 3600 Phone
 (617) 282 6966 Fax

REVISION:	DATE:

DRAWING TITLE:
 Proposed
 Elevation

SHEET NUMBER:
B-2.1

DATE: 07/26/07
 SCALE: AS NOTED
 DRAWN BY: DD
 CHECKED BY: ESP

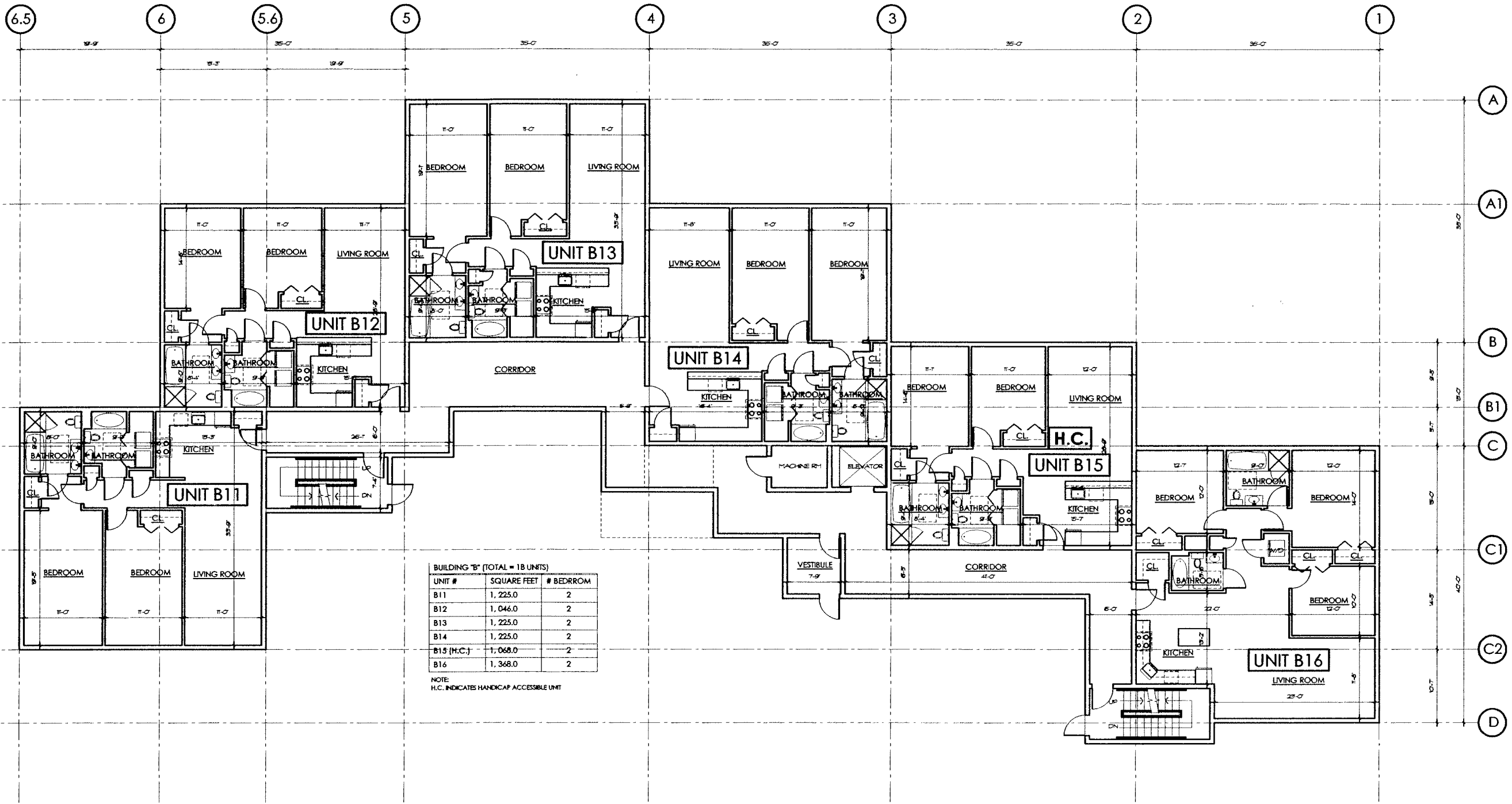

BUILDING "B" (TOTAL = 18 UNITS)

UNIT #	SQUARE FEET	# BEDROOM
B11	1,225.0	2
B12	1,046.0	2
B13	1,225.0	2
B14	1,225.0	2
B15 (H.C.)	1,068.0	2
B16	1,368.0	2

NOTE:
 H.C. INDICATES HANDICAP ACCESSIBLE UNIT

PROPOSED FIRST FLOOR PLAN - BUILDING "B"
 SCALE: 1/16" = 1'-0"

REVISION:	DATE:

DRAWING TITLE:
 Proposed
 Floor Plan
 BUILDING B

SHEET NUMBER:
B1.1

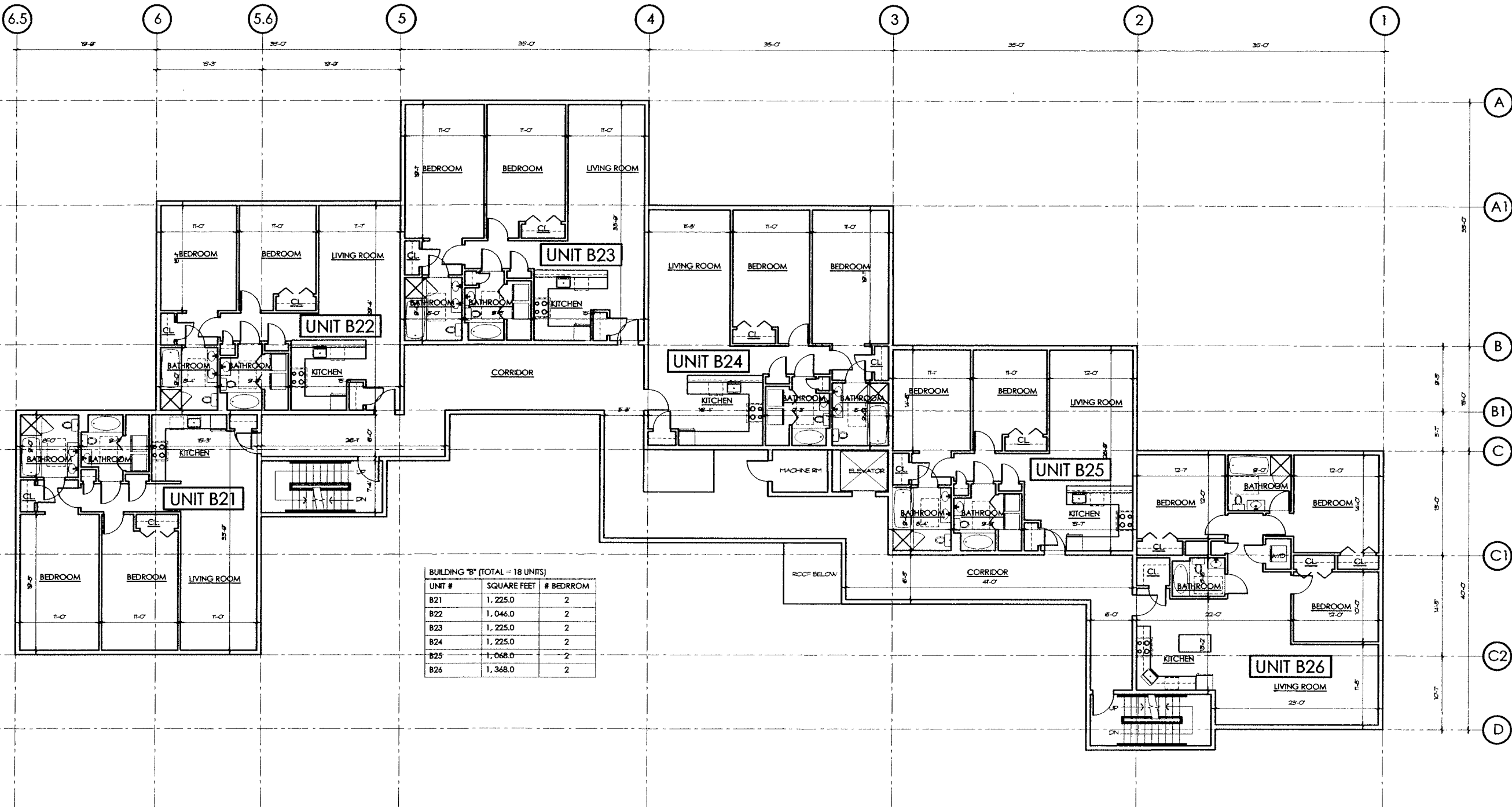

BUILDING "B" (TOTAL = 18 UNITS)

UNIT #	SQUARE FEET	# BEDROOM
B21	1, 225.0	2
B22	1, 046.0	2
B23	1, 225.0	2
B24	1, 225.0	2
B25	1, 068.0	2
B26	1, 368.0	2

PROPOSED SECOND FLOOR PLAN - BUILDING "B"
SCALE: 1/16" = 1'-0"

Herring Brook
Proposed New Residential
Development at
126-132 Chief Justice Cushing Hwy.
Scituate, MA

DATE: 07/26/07
SCALE: AS NOTED
DRAWN BY: DD
CHECKED BY: ESP

Phung Porzio
Phung/Porzio
STUDIO OF ARCHITECTURE
204 Adams St # 5
Dorchester, MA 02122
(617) 282 3600 Phone
(617) 282 6966 Fax

REVISION:	DATE:

DRAWING TITLE:
Proposed
Floor Plan
BUILDING B

SHEET NUMBER:
B1.2

DATE: 07/26/07
 SCALE: AS NOTED
 DRAWN BY: DD
 CHECKED BY: ESP

Phung/Pozio
 Phung/Pozio
 STUDIO OF ARCHITECTURE
 284 Adams St # 5
 Dorchester, MA 02122
 (617) 282 3600 Phone
 (617) 282 6966 Fax

REVISION:	DATE:

DRAWING TITLE:
 Proposed
 Floor Plan
 BUILDING B

SHEET NUMBER:
B1.3

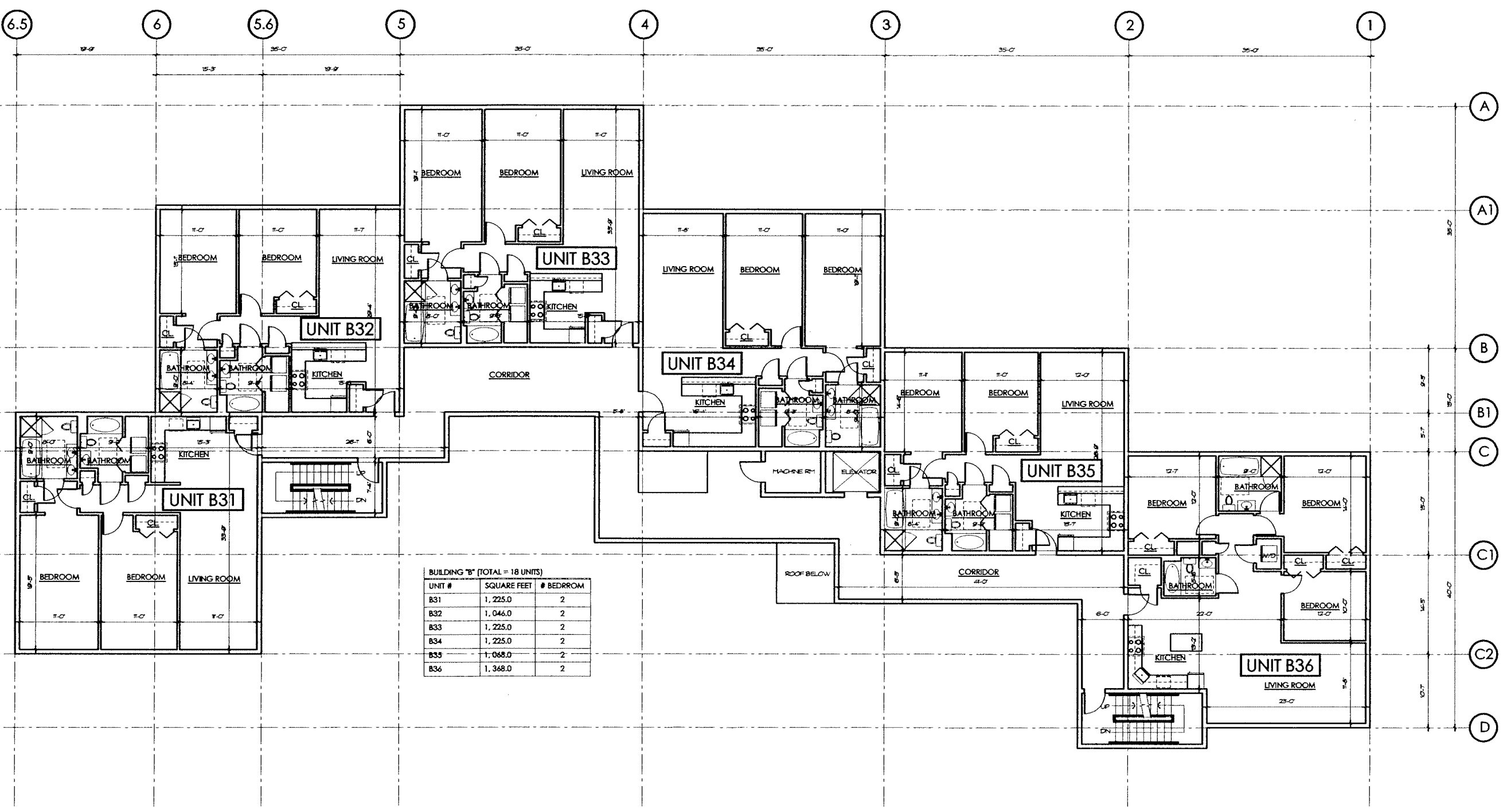

BUILDING "B" (TOTAL = 18 UNITS)		
UNIT #	SQUARE FEET	# BEDROOM
B31	1,225.0	2
B32	1,046.0	2
B33	1,225.0	2
B34	1,225.0	2
B35	1,068.0	2
B36	1,368.0	2

PROPOSED THIRD FLOOR PLAN - BUILDING "B"
 SCALE: 1/16" = 1'-0"